



MITYLITE.COM

© 2016 MityLite, Inc.

# BANQUET & EVENTS



**MITYLITE**

## THE GALLERIA COLLECTION 2

CAPITAL		ALL NEW
ASHLAR		
MARQUEE		
LUNETTE		
ARRIS		
ROYALE		NEW OPTION
GRAND II		

## THE COMFORT COLLECTION 18

EON SERIES CHAIRS	ALL NEW
ENCORE SERIES CHAIRS	
GRAND SERIES CHAIRS	
CLASSIC SERIES CHAIRS	NEW OPTIONS
ELITE SERIES CHAIRS	
PRESTIGE SERIES CHAIRS	
REGENCY SERIES CHAIRS	
ESSENTIAL II SERIES CHAIRS	

## THE INGRESS COLLECTION 36

ACCESS SERIES CHAIRS
WORSHIP SERIES CHAIRS

## TABLES 42

REVEAL LINENLESS	NEW OPTIONS
ABS PLASTIC	
AL-13™ ALUMINUM	
MADERA™ PRO LAMINATE	
MADERA™ PLYWOOD	

## MAGNATTACH® 54

7-MINUTE DANCE FLOOR
----------------------

## THE EVENTS COLLECTION 58

WEDDING SEATING
PORTABLE FOLDING CHAIRS
MOBILE STAGING, STAIRS, AND RAMPS
PARTITIONS
MOBILE BAR

## APPENDIX 68

COMFORT SEATING - p. 70
SPECIFICATIONS
POWDER COAT FINISHES BY GRADE
SPECIALTY PAINT FINISHES
FRAME FINISHES BY PRODUCT

### TABLES - p. 78

REVEAL LINENLESS
SPECIFICATIONS
FINISH OPTIONS

ABS PLASTIC
SPECIFICATIONS
FINISH OPTIONS

AL-13™ ALUMINUM,
MADERA™ PRO LAMINATE,
& MADERA™ PLYWOOD
SPECIFICATIONS
FINISH OPTIONS

### CARTS - p. 90

CHAIR CART MODELS & CAPACITY
TABLE CART MODELS & CAPACITY

# TABLE OF CONTENTS





From classic designs to custom product, MityLite has met commercial furniture needs world-wide with well-designed, durable products for nearly 30 years. As the industry standard, we look forward to continuing our legacy by introducing several new chair lines, innovating our already state-of-the-art tables, and expanding possibilities in design with our latest venture: M-STUDIOS.

We hope as you explore this material, it will direct and inspire you on your pursuit to furnish your facility perfectly. Do not feel limited by what you see on the pages. The team at MityLite has the tools and knowledge to help you solve the most complex furnishing challenges you face.

Doing business with MityLite feels differently. From the moment we meet to when we deliver your product—and even years afterward—you can expect an unparalleled quality from MityLite. We take great pride in serving our customers and are inspired by your loyalty and confidence in our brand. As we continue to grow, you can count on us to deliver an exceptional customer experience and unsurpassed value through the design and manufacturing of industry-leading products.

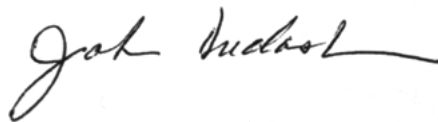

John Dudash  
President & CEO  
Mity Inc.



INTRODUCING:



# PRODUCT PERFECTED

M-STUDIOS makes it easy to achieve your facility's unique furnishing vision by providing you with the ability to customize product. The process can be as simple as **modifying** an existing product or as involved as **making** a 100% custom design. We customize/create product around your facility's needs versus the industry standard of limiting your selection solely to pre-existing products that may not meet your unique needs.

On behalf of the M-STUDIOS team, we invite you to collaborate with us on your next project. Bring us your challenges, vision, and ideas and we'll bring a team of engineers, designers, and consultants who will guide you through the entire process. Let M-STUDIOS transform your space with more than just product.

**Experience the difference of product perfected.**

MATCH OR  
**MODIFY**  
AN EXISTING DESIGN

CHOOSE EXISTING PRODUCT (1)

MODIFY DESIGN (2)



BUILD SAMPLE (3)

MANUFACTURE (4)

DELIVER (5)

OR

**MAKE**  
A DESIGN OF YOUR OWN

(1) BRING US YOUR IDEA

(2) CREATE RENDERING

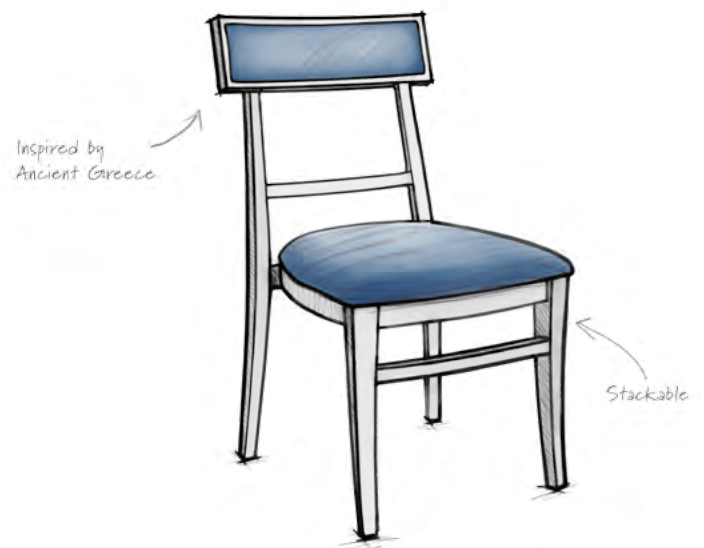

(3) PROTOTYPE

(4) MANUFACTURE

(5) DELIVER



CONGO ROOM AT SLS LAS VEGAS





# THE GALLERIA COLLECTION

CAPITAL | ASHLAR | MARQUEE | LUNETTE | ARRIS | ROYALE | GRAND II



# CAPITAL

---

THE GALLERIA COLLECTION



ALL NEW

FRAME FINISH: VINTAGE GOLD | UPHOLSTERY: KRAVET SEISMIC - MERINGUE



PRODUCT INFORMATION

SERIES FEATURES	SPECIFICATIONS	CUSTOMIZATION OPTIONS
<p><b>Capacity:</b> 1,000 lbs</p> <p><b>Frame:</b> Aluminum</p> <p><b>Seat:</b> FormFlex™ with 2" Cushion</p> <p><b>Back:</b> Fixed</p> <p><b>Glides:</b> Clear</p> <p><b>Stack Height:</b> 6</p> <p><b>Sustainability:</b> GREENGUARD Certified</p>	<p><b>Seat Height:</b> 18"</p> <p><b>Seat Width:</b> 18"</p> <p><b>Seat Depth:</b> 19"</p> <p><b>Overall Height:</b> 33"</p> <p><b>Overall Width:</b> 18.25"</p> <p><b>Overall Depth:</b> 23.25"</p> <p><b>Weight:</b> 13.7 lbs</p>	<p><b>Ganging:</b> Retractable</p> <p><b>Finishes:</b> Wet Paint, Faux Wood, Powder Coat and Two-Tone upon request</p> <p><b>Upholstery:</b> Graded-in, COM, Vinyl, Nanotex</p> <p><b>Carts:</b> See Appendix</p>

12 YEAR WARRANTY

# ASHLAR

THE GALLERIA COLLECTION



ALL NEW

FRAME FINISH: FAUX WOOD AND CHAMPAGNE | UPHOLSTERY: KRAVET PYXIS - GUNMETAL





## PRODUCT INFORMATION

SERIES FEATURES	SPECIFICATIONS	CUSTOMIZATION OPTIONS
<p><b>Capacity:</b> 1,000 lbs</p> <p><b>Frame:</b> Aluminum</p> <p><b>Seat:</b> FormFlex™ with 2" Cushion</p> <p><b>Glides:</b> Clear</p> <p><b>Stack Height:</b> 6</p> <p><b>Sustainability:</b> GREENGUARD Certified</p>	<p><b>Seat Height:</b> 18.5"</p> <p><b>Seat Width:</b> 18.5"</p> <p><b>Seat Depth:</b> 18.5"</p> <p><b>Overall Height:</b> 37.5"</p> <p><b>Overall Width:</b> 18.5"</p> <p><b>Overall Depth:</b> 23.5"</p> <p><b>Weight:</b> 16.7 lbs</p>	<p><b>Ganging:</b> Retractable</p> <p><b>Finishes:</b> Wet Paint, Faux Wood, Powder Coat and Two-Tone upon request</p> <p><b>Upholstery:</b> Graded-in, COM, Vinyl, Nanotex</p> <p><b>Carts:</b> See Appendix</p>

## 12 YEAR WARRANTY

# MARQUEE

---

THE GALLERIA COLLECTION



ALL NEW

FRAME FINISH: CHAMPAGNE | UPHOLSTERY: KRAVET BRINA - MICA



## PRODUCT INFORMATION

### SERIES FEATURES

**Capacity:** 1,000 lbs  
**Frame:** Aluminum  
**Seat:** 1.75" Foam Cushion  
**Back:** Fixed  
**Glides:** Clear  
**Stack Height:** 6  
**Sustainability:** GREENGUARD Certified

### SPECIFICATIONS

**Seat Height:** 17.75"  
**Seat Width:** 16"  
**Seat Depth:** 16.25"  
**Overall Height:** 37.75"  
**Overall Width:** 19.75"  
**Overall Depth:** 23.5"  
**Weight:** 13.2 lbs

### CUSTOMIZATION OPTIONS

**Ganging:** Retractable  
**Finishes:** Powder Coat Finishes  
**Upholstery:** Graded-in, COM, Vinyl, Nanotex  
**Carts:** See Appendix

## 12 YEAR WARRANTY

# LUNETTE

---

THE GALLERIA COLLECTION



ALL NEW

FRAME FINISH: FAUX WOOD | UPHOLSTERY: KRAVET PYXIS - TWILIGHT





## PRODUCT INFORMATION

SERIES FEATURES	SPECIFICATIONS	CUSTOMIZATION OPTIONS
<p><b>Capacity:</b> 1,000 lbs</p> <p><b>Frame:</b> Aluminum</p> <p><b>Seat:</b> FormFlex™ with 2" Cushion</p> <p><b>Back:</b> Fixed</p> <p><b>Glides:</b> Clear</p> <p><b>Stack Height:</b> 6</p> <p><b>Sustainability:</b> GREENGUARD Certified</p>	<p><b>Seat Height:</b> 18.5"</p> <p><b>Seat Width:</b> 18.5"</p> <p><b>Seat Depth:</b> 18.5"</p> <p><b>Overall Height:</b> 31.5"</p> <p><b>Overall Width:</b> 18.5"</p> <p><b>Overall Depth:</b> 23.75"</p> <p><b>Weight:</b> 13.6 lbs</p>	<p><b>Ganging:</b> Retractable</p> <p><b>Finishes:</b> Wet Paint, Faux Wood, Powder Coat upon request</p> <p><b>Upholstery:</b> Graded-in, COM, Vinyl, Nanotex</p> <p><b>Carts:</b> See Appendix</p>

## 12 YEAR WARRANTY

# ARRIS

THE GALLERIA COLLECTION



ALL NEW

FRAME FINISH: CUSTOM TWO-TONED | UPHOLSTERY: KRAVET GHOST TOWN - SILVER



PRODUCT INFORMATION

SERIES FEATURES	SPECIFICATIONS	CUSTOMIZATION OPTIONS
<p><b>Capacity:</b> 1,000 lbs</p> <p><b>Frame:</b> Aluminum</p> <p><b>Seat:</b> FormFlex™ with 1.75" Foam Cushion</p> <p><b>Back:</b> Fixed</p> <p><b>Glides:</b> Clear</p> <p><b>Stack Height:</b> 6</p> <p><b>Sustainability:</b> GREENGUARD Certified</p>	<p><b>Seat Height:</b> 19"</p> <p><b>Seat Width:</b> 17.25"</p> <p><b>Seat Depth:</b> 17.5"</p> <p><b>Overall Height:</b> 37"</p> <p><b>Overall Width:</b> 17.5"</p> <p><b>Overall Depth:</b> 24"</p> <p><b>Weight:</b> 15.5 lbs</p>	<p><b>Ganging:</b> Retractable</p> <p><b>Finishes:</b> Powder Coat Finishes, Faux Wood, Two-Tone (with upcharge)</p> <p><b>Upholstery:</b> Graded-in, COM, Vinyl, Nanotex</p> <p><b>Carts:</b> See Appendix</p>

12 YEAR WARRANTY

# ROYALE

---

THE GALLERIA COLLECTION



BACK STYLE: HANDHOLD | FRAME FINISH: CHAMPAGNE | UPHOLSTERY: KRAVET PYXIS - GUNMETAL



NEW OPTION



BAR HEIGHT  
SHOWN WITH HANDHOLD OPTION



OVAL FULL  
STANDARD FRONT



FINGERHOLD  
STANDARD BACK



## PRODUCT INFORMATION

SERIES FEATURES	SPECIFICATIONS		CUSTOMIZATION OPTIONS
<b>Capacity:</b> 1,000 lbs <b>Frame:</b> Aluminum <b>Seat:</b> FormFlex™ with 2" Cushion <b>Back:</b> Fixed <b>Glides:</b> Clear <b>Chair Stack Height:</b> 6 <b>Sustainability:</b> GREENGUARD Certified	<b>CHAIR HEIGHT:</b> <b>Seat Height:</b> 18.5" <b>Seat Width:</b> 18.5" <b>Seat Depth:</b> 18.5" <b>Overall Height:</b> 38" <b>Overall Width:</b> 18.5" <b>Overall Depth:</b> 23" <b>Weight:</b> 15 lbs	<b>BAR HEIGHT:</b> <b>Seat Height:</b> 31.5" <b>Seat Width:</b> 18" <b>Seat Depth:</b> 18.5" <b>Overall Height:</b> 51" <b>Overall Width:</b> 18.25" <b>Overall Depth:</b> 23.75" <b>Weight:</b> 18 lbs	<b>Ganging:</b> Retractable <b>Finishes:</b> Wet Paint, Faux Wood, Two-Tone upon request <b>Upholstery:</b> Graded-in, COM, Vinyl, Nanotex <b>Carts:</b> See Appendix

## 12 YEAR WARRANTY

# GRAND II

THE GALLERIA COLLECTION



FRAME FINISH: VINTAGE GOLD | UPHOLSTERY: KRAVET BRINA - MARSHMALLOW



ARCH OPEN



ARCH FULL



SQUARE OPEN

SQUARE FULL  
SHOWN WITH GANGING

## PRODUCT INFORMATION

SERIES FEATURES	SPECIFICATIONS	CUSTOMIZATION OPTIONS
<b>Capacity:</b> 1,000 lbs <b>Frame:</b> Aluminum <b>Seat:</b> FormFlex™ with 2.5" Cushion <b>Back:</b> Fixed <b>Glides:</b> Non-Marring Plastic <b>Stack Height:</b> 8 <b>Sustainability:</b> GREENGUARD Certified	<b>Seat Height:</b> 18.5" <b>Seat Width:</b> 17.5" <b>Seat Depth:</b> 17.5" <b>Overall Height:</b> 38" <b>Overall Width:</b> 18.6" <b>Overall Depth:</b> 23" <b>Weight:</b> 15 lbs	<b>Ganging:</b> Retractable <b>Finishes:</b> Powder Coat Finishes <b>Upholstery:</b> Graded-in, COM, Vinyl, Nanotex <b>Carts:</b> See Appendix
12 YEAR WARRANTY	MADE IN THE USA	









# THE COMFORT COLLECTION

EON | ENCORE | GRAND | CLASSIC | ELITE | PRESTIGE | REGENCY | ESSENTIAL II



# EON SERIES

THE COMFORT COLLECTION



ALL NEW

BACK STYLE : REVERSE HOURGLASS | FRAME: TUNGSTEN SAND | UPHOLSTERY: CUSTOMER'S OWN MATERIAL

## AVAILABLE STYLES



CROWN



REVERSE HOURGLASS



OVAL



SQUARE



ARM OPTION  
AVAILABLE ON ALL MODELS  
SHOWN ON SQUARE

## PRODUCT INFORMATION

## SERIES FEATURES

**Capacity:** 1,000 lbs  
**Frame:** Aluminum  
**Seat:** FormFlex™ w/2.5" Waterfall Cushion  
**Back:** Twin - Steel Spring Flex-back  
**Glides:** Clear  
**Stack Height:** 12  
**Sustainability:** GREENGUARD Certified

## SPECIFICATIONS

**Seat Height:** 18.75"  
**Seat Width:** 17.5"  
**Seat Depth:** 17"  
**Overall Height:** 36"  
**Overall Width:** 17.5"  
**Overall Depth:** 24"  
**Weight:** 15 lbs

## CUSTOMIZATION OPTIONS

**Ganging:** Retractable  
**Finishes:** Powder Coat Finishes  
**Upholstery:** Graded-in, COM, Vinyl, Nanotex  
**Arms:** Available on all models  
**Carts:** See Appendix

12 YEAR WARRANTY

MADE IN THE USA

# ENCORE SERIES

THE COMFORT COLLECTION



BACK STYLE : ARCH OPEN | FRAME FINISH: BRONZE | UPHOLSTERY: KRAVET REUNION - LAGOON



## AVAILABLE STYLES



SQUARE  
WITH STACK BAR



SQUARE  
WITHOUT STACK BAR



SQUARE  
SWAGED LEG  
OPTION SHOWN



ARCH  
WITH STACK BAR



ARCH  
WITHOUT STACK BAR

NEW OPTION



## PRODUCT INFORMATION

SERIES FEATURES	SPECIFICATIONS	CUSTOMIZATION OPTIONS
<p><b>Capacity:</b> 1,000 lbs</p> <p><b>Frame:</b> Aluminum</p> <p><b>Seat:</b> FormFlex™ w/2.5" Waterfall Cushion</p> <p><b>Back:</b> Fixed or Fail-safe Flex Option</p> <p><b>Glides:</b> Nickel Plated or Polypropylene</p> <p><b>Stack Height:</b> 8-10</p> <p><b>Sustainability:</b> GREENGUARD Certified</p>	<p><b>Seat Height:</b> 18"</p> <p><b>Seat Width:</b> 17.5"</p> <p><b>Seat Depth:</b> 17"</p> <p><b>Overall Height:</b> 35.5"</p> <p><b>Overall Width:</b> 20"</p> <p><b>Overall Depth:</b> 23"</p> <p><b>Weight:</b> 14 lbs</p>	<p><b>Ganging:</b> Retractable, Wire</p> <p><b>Finishes:</b> Powder Coat Finishes</p> <p><b>Upholstery:</b> Graded-in, COM, Vinyl, Nanotex</p> <p><b>Legs:</b> Standard or Swaged</p> <p><b>Carts:</b> See Appendix</p>
12 YEAR WARRANTY	MADE IN THE USA	

# GRAND SERIES

---

THE COMFORT COLLECTION



BACK STYLE : FULL | FRAME FINISH: BRONZE | UPHOLSTERY: KRAVET NILE - AMETHYST

AVAILABLE STYLES



FULL



HANDHOLD



OPEN

PRODUCT INFORMATION

SERIES FEATURES	SPECIFICATIONS	CUSTOMIZATION OPTIONS
<p><b>Capacity:</b> 1,000 lbs</p> <p><b>Frame:</b> Aluminum</p> <p><b>Seat:</b> 2.5" Foam Cushion</p> <p><b>Back:</b> Fixed</p> <p><b>Glides:</b> Black Nylon</p> <p><b>Stack Height:</b> 6</p> <p><b>Sustainability:</b> GREENGUARD Certified</p>	<p><b>Seat Height:</b> 18.75"</p> <p><b>Seat Width:</b> 17.75"</p> <p><b>Seat Depth:</b> 17.5"</p> <p><b>Overall Height:</b> 36.5"</p> <p><b>Overall Width:</b> 19.25"</p> <p><b>Overall Depth:</b> 22.25"</p> <p><b>Weight:</b> 12.6 lbs</p>	<p><b>Finishes:</b> Powder Coat Finishes</p> <p><b>Upholstery:</b> Graded-in, COM, Vinyl, Nanotex</p> <p><b>Carts:</b> See Appendix</p>

12 YEAR WARRANTY

# CLASSIC SERIES

THE COMFORT COLLECTION



STYLES : SQUARE OPEN, MITERED LEG | FRAME FINISH: FAUX STAINLESS | UPHOLSTERY: KRAVET WATERLINE - MERCURY



## AVAILABLE STYLES



## PRODUCT INFORMATION

SERIES FEATURES	SPECIFICATIONS	CUSTOMIZATION OPTIONS
<p><b>Capacity:</b> 1,000 lbs</p> <p><b>Frame:</b> Steel</p> <p><b>Seat:</b> FormFlex™ w/2.5" Cushion</p> <p><b>Back:</b> Fixed or Flex Option</p> <p><b>Glides:</b> Nickel Plated</p> <p><b>Stack Height:</b> 10</p> <p><b>Sustainability:</b> GREENGUARD Certified</p>	<p><b>Seat Height:</b> 19"</p> <p><b>Seat Width:</b> 16"-18"</p> <p><b>Seat Depth:</b> 15.5"</p> <p><b>Overall Height:</b> 37"</p> <p><b>Overall Width:</b> 18.5"-20"</p> <p><b>Overall Depth:</b> 24"</p> <p><b>Weight:</b> 14-16.5 lbs</p>	<p><b>Ganging:</b> Retractable, Wire, Stack Bar</p> <p><b>Finishes:</b> Powder Coat Finishes</p> <p><b>Upholstery:</b> Graded-in, COM, Vinyl, Nanotex</p> <p><b>Arms:</b> Optional</p> <p><b>Legs:</b> Standard or Mitered</p> <p><b>Carts:</b> See Appendix</p> <p><b>Generous Width:</b> Crown only</p>
12 YEAR WARRANTY	MADE IN THE USA	

# ELITE SERIES

---

THE COMFORT COLLECTION



BACK STYLE : HOURGLASS | FRAME FINISH: SILVER | UPHOLSTERY: PERK - CABANA (BACK), CHAMEA II LIGHT GRAY (SEAT)

## AVAILABLE STYLES



SQUARE OPEN



SQUARE HANDHOLD



SQUARE FULL



HOURLASS



CROWN  
GENEROUS WIDTH  
AVAILABLE



ROUND



OVAL

## PRODUCT INFORMATION

SERIES FEATURES	SPECIFICATIONS	CUSTOMIZATION OPTIONS
<p><b>Capacity:</b> 1,000 lbs</p> <p><b>Frame:</b> Aluminum</p> <p><b>Seat:</b> FormFlex™ w/2.5" Cushion</p> <p><b>Back:</b> Fixed or Flex Option</p> <p><b>Glides:</b> Nickel Plated</p> <p><b>Stack Height:</b> 10</p> <p><b>Sustainability:</b> GREENGUARD Certified</p>	<p><b>Seat Height:</b> 19"</p> <p><b>Seat Width:</b> 16"</p> <p><b>Seat Depth:</b> 15.5"</p> <p><b>Overall Height:</b> 37"</p> <p><b>Overall Width:</b> 18.5"</p> <p><b>Overall Depth:</b> 24"</p> <p><b>Weight:</b> 12 lbs</p>	<p><b>Ganging:</b> Retractable, Wire</p> <p><b>Finishes:</b> Powder Coat Finishes</p> <p><b>Upholstery:</b> Graded-in, COM, Vinyl, Nanotex</p> <p><b>Arms:</b> Optional</p> <p><b>Carts:</b> See Appendix</p>
12 YEAR WARRANTY	MADE IN THE USA	



# PRESTIGE SERIES

---

THE COMFORT COLLECTION



BACK STYLE : OVAL | FRAME FINISH: ESPRESSO | UPHOLSTERY: CUSTOMER'S OWN MATERIAL

AVAILABLE STYLES



CROWN



ROUNDED CROWN



ROUNDED CROWN  
WITH HANDHOLD



SQUARE



OVAL

PRODUCT INFORMATION

SERIES FEATURES	SPECIFICATIONS	CUSTOMIZATION OPTIONS
<p><b>Capacity:</b> 1,000 lbs</p> <p><b>Frame:</b> Aluminum</p> <p><b>Seat:</b> 3.5" Foam Cushion</p> <p><b>Back:</b> Back-Adapt™ Flex Back</p> <p><b>Glides:</b> Chrome Plated</p> <p><b>Stack Height:</b> 8</p> <p><b>Sustainability:</b> GREENGUARD Certified</p>	<p><b>Seat Height:</b> 18.5"</p> <p><b>Seat Width:</b> 18"</p> <p><b>Seat Depth:</b> 16.9"</p> <p><b>Overall Height:</b> 36.5"</p> <p><b>Overall Width:</b> 18"</p> <p><b>Overall Depth:</b> 24"</p> <p><b>Weight:</b> 18.4 lbs</p>	<p><b>Ganging:</b> Retractable Wire</p> <p><b>Finishes:</b> Wet Paint Finishes</p> <p><b>Upholstery:</b> Graded-in, COM, Vinyl, Nanotex</p> <p><b>Leg Profiles:</b> Smooth, Fluted</p> <p><b>Carts:</b> See Appendix</p>

12 YEAR WARRANTY

# REGENCY SERIES

THE COMFORT COLLECTION



BACK STYLE : ROUNDED CROWN W/ HANDHOLD | FRAME FINISH: SILVER | UPHOLSTERY: MOMENTUM SOUTACHE - AZURE



AVAILABLE STYLES



CROWN



ROUNDED CROWN



ROUNDED CROWN  
WITH HANDHOLD



SQUARE



OVAL

PRODUCT INFORMATION

SERIES FEATURES	SPECIFICATIONS	CUSTOMIZATION OPTIONS
<p><b>Capacity:</b> 1,000 lbs</p> <p><b>Frame:</b> Aluminum</p> <p><b>Seat:</b> FormFlex™ w/2.5" Foam Cushion</p> <p><b>Back:</b> Back-Adapt™ Flex Back</p> <p><b>Glides:</b> Chrome Plated</p> <p><b>Stack Height:</b> 10</p> <p><b>Sustainability:</b> GREENGUARD Certified</p>	<p><b>Seat Height:</b> 18.5"</p> <p><b>Seat Width:</b> 16"</p> <p><b>Seat Depth:</b> 15.8"</p> <p><b>Overall Height:</b> 38"</p> <p><b>Overall Width:</b> 18.6"</p> <p><b>Overall Depth:</b> 24.8"</p> <p><b>Weight:</b> 18 lbs</p>	<p><b>Ganging:</b> Retractable, Wire</p> <p><b>Finishes:</b> Wet Paint Finishes</p> <p><b>Upholstery:</b> Graded-in, COM, Vinyl, Nanotex</p> <p><b>Leg Profiles:</b> Smooth</p> <p><b>Carts:</b> See Appendix</p>

12 YEAR WARRANTY

# ESSENTIAL II SERIES

THE COMFORT COLLECTION



BACK STYLE : SHIELD | FRAME FINISH: SILVER | UPHOLSTERY: KRAVET WATERLINE - MANDARIN

AVAILABLE STYLES



PRODUCT INFORMATION

SERIES FEATURES	SPECIFICATIONS	CUSTOMIZATION OPTIONS
<p><b>Capacity:</b> 1,000 lbs</p> <p><b>Frame:</b> Aluminum</p> <p><b>Seat:</b> FormFlex™ w/2.5" Cushion</p> <p><b>Back:</b> Fixed or Flex Option</p> <p><b>Glides:</b> Zinc Plated</p> <p><b>Stack Height:</b> 10</p> <p><b>Sustainability:</b> GREENGUARD Certified</p>	<p><b>Seat Height:</b> 19"</p> <p><b>Seat Width:</b> 16"</p> <p><b>Seat Depth:</b> 16"</p> <p><b>Overall Height:</b> 37"</p> <p><b>Overall Width:</b> 18.5"</p> <p><b>Overall Depth:</b> 24"</p> <p><b>Weight:</b> 13.1 lbs</p>	<p><b>Ganging:</b> Retractable, Wire</p> <p><b>Finishes:</b> Powder Coat Finishes</p> <p><b>Upholstery:</b> Graded-in, COM, Vinyl, Nanotex</p> <p><b>Carts:</b> See Appendix</p>

12 YEAR WARRANTY









# THE INGRESS COLLECTION

ACCESS | WORSHIP

# ACCESS SERIES

---

THE INGRESS COLLECTION



AS300 | BACK STYLE : CROWN | FRAME FINISH: BLACK SAND | UPHOLSTERY: CULP WINSLOW - MINERAL



## AVAILABLE STYLES



AS210 CROWN\*



AS240 HOURGLASS\*

AS310 CROWN  
CUSTOM FABRIC OPTION

## PRODUCT INFORMATION

SERIES FEATURES	SPECIFICATIONS	CUSTOMIZATION OPTIONS
<b>Capacity:</b> 1,000 lbs <b>Frame:</b> Steel <b>Seat:</b> 2.5" Foam Cushion <b>Back:</b> Fixed <b>Glides:</b> Nylon <b>Stack Height:</b> 10 <b>Sustainability:</b> GREENGUARD Certified	<b>Seat Height:</b> 19" <b>Seat Width:</b> 16" <b>Seat Depth:</b> 15.9" <b>Overall Height:</b> 37.2" <b>Overall Width:</b> 17.5" <b>Overall Depth:</b> 22" <b>Weight:</b> 13.7 lbs	<b>Ganging:</b> AS310 only - Retractable <b>Finishes:</b> Black <b>AS210 and AS240 Upholstery:</b> Black vinyl or Black*, Navy*, Burgundy, and Taupe fabrics <b>AS310 Upholstery:</b> Custom <b>Carts:</b> See Appendix
10 YEAR WARRANTY	*QUICK SHIP AVAILABLE	

# WORSHIP SERIES

---

THE INGRESS COLLECTION



FRAME FINISH: SILVER VEIN | UPHOLSTERY: NAVY

AVAILABLE STYLES



BLACK



BURGUNDY



GRAY



NAVY\*  
BASKET OPTION SHOWN

PRODUCT INFORMATION

SERIES FEATURES	SPECIFICATIONS	CUSTOMIZATION OPTIONS
<p><b>Capacity:</b> 1,000 lbs</p> <p><b>Frame:</b> Steel</p> <p><b>Seat:</b> 2.5" Waterfall Seat Cushion</p> <p><b>Back:</b> Fixed</p> <p><b>Glides:</b> Nylon</p> <p><b>Stack Height:</b> 8</p> <p><b>Sustainability:</b> GREENGUARD Certified</p>	<p><b>Seat Height:</b> 17"</p> <p><b>Seat Width:</b> 17.5"</p> <p><b>Seat Depth:</b> 16.5"</p> <p><b>Overall Height:</b> 32.5"</p> <p><b>Overall Width:</b> 19"</p> <p><b>Overall Depth:</b> 24"</p> <p><b>Weight:</b> 16.3 lbs</p>	<p><b>Ganging:</b> Standard (Retractable)</p> <p><b>Finishes:</b> Gloss Black (Black &amp; Burgundy chairs), Silver Vein (Navy &amp; Gray chairs)</p> <p><b>Upholstery:</b> Navy, Gray, Black, Burgundy</p> <p><b>Carts:</b> See Appendix</p>

10 YEAR WARRANTY

\*QUICK SHIP









## TABLES

REVEAL LINENLESS | ABS PLASTIC | AL-13™ ALUMINUM | MADERA™ PRO LAMINATE | MADERA™ PLYWOOD

# REVEAL

LINENLESS TABLES



NEW POWER OPTIONS AVAILABLE

REVEAL DUO WITH POWER 18-30"X72" | TABLE TOP: COLUMBIAN WALNUT | LEG FINISH: TITANIUM

AVAILABLE STYLES



REVEAL DUO  
18-30"X72" SHOWN



REVEAL FLIP  
30"X72" SHOWN



REVEAL MOBILE  
RECTANGLE  
LRT3072 SHOWN



REVEAL MOBILE BUFFET  
LST3060 SHOWN



SERPENTINE  
LST3060



HALF ROUND  
HR60



REVEAL  
18"X72" SHOWN



REVEAL WITH  
MODESTY PANEL  
30"X72" SHOWN

PRODUCT INFORMATION

**Capacity:** 2,000+ lbs  
**Tabletop Finish:** 15+ Scratch-Resistant Laminates  
**Frame:** Powder Coated Aluminum  
**Styles:** Standard/Fixed-Width, Duo (Two-in-one), Flip-Top, Specialty, Mobile Buffet  
**Shapes:** Rectangle, Half Round, Serpentine  
**Sizes:** Several Sizes Available - See Appendix

**Leg Styles:** Conference, Mobile (See appendix for configurations)  
**Sustainability:** GREENGUARD Certified  
**Options:** Ganging, Scuba Skirting, Modesty Panel (for 72" and 96" sizes)  
**Power:** Integrated USB/Power Outlet, Wire Management/  
Cable Grommets (Excludes Buffet)  
**Carts:** See Appendix

15 YEAR WARRANTY

MADE IN THE USA



ABS

PLASTIC TABLES



ABS 60" ROUND | TABLE TOP: TEXTURED BEIGE | EDGE: BROWN | LEG FINISH: BROWN



AVAILABLE STYLES



RECTANGLE  
30"X72" SHOWN



ROUND  
60" SHOWN



SERPENTINE  
36"X72" SHOWN



MOBILE BUFFET  
30"X96" SHOWN



HALF ROUND  
60" SHOWN



OVAL/EXTREME EDGE  
60"X72" SHOWN



QUARTER ROUND  
30" SHOWN



COCKTAIL  
24" SHOWN

PRODUCT INFORMATION

**Capacity:** 2,000+ lbs  
**Tabletop Finish:** 4 Textured/3 Smooth ABS Plastic Finishes  
**Frame Finish:** Powder Coated Steel  
**Apron/Trim Color:** See appendix  
**Styles:** Fixed, Mobile Buffet, Cocktail with Knock-down Leg  
**Shapes:** Rectangle, Round, Half Round, Quarter Round, Serpentine

**Sizes:** Several Sizes Available - See Appendix  
**Leg Styles:** Wishbone, Conference, Adjustable, Specialty (See appendix for configurations)  
**Sustainability:** GREENGUARD Certified  
**Options:** Ganging, Skirting Clips, Imprinting, Modesty Panel (Modesty panel available for 72" and 96" sizes)  
**Carts:** See Appendix

15 YEAR WARRANTY

MADE IN THE USA

AL-13™

ALUMINUM TABLES



30"X72" AL-13™ | TABLE TOP: ANODIZED ALUMINUM | ACCESSORIES: SCUBA SKIRT

## AVAILABLE STYLES



RECTANGLE  
30" X 72" SHOWN



ROUND  
60" SHOWN



SCUBA SKIRT OPTION



MODESTY PANEL  
OPTION



COCKTAIL  
36" SHOWN

## PRODUCT INFORMATION

**Capacity:** 1,500 lbs

**Tabletop Finish:** Anodized Smooth or Brushed Finish

**Frame Finish:** Powder Coated Aluminum

**Styles:** Fixed, Cocktail with Knock-down Leg

**Shapes:** Rectangle, Round

**Sizes:** Several Sizes Available - See Appendix

**Leg Styles:** H-leg, Conference, Specialty  
(See appendix for configurations)

**Sustainability:** GREENGUARD Certified

**Options:** Scuba Skirting, Modesty Panel (available for 72" and 96" sizes)

**Carts:** See Appendix

LIMITED LIFETIME WARRANTY

MADE IN THE USA

# MADERA™ PRO

LAMINATE TABLES



MADERA LAMINATE | TABLE TOP: COLUMBIA WALNUT | EDGE TRIM: BLACK | LEG FINISH: BLACK



AVAILABLE STYLES



RECTANGLE  
30"X96" SHOWN



ROUND  
60" SHOWN



SERPENTINE  
30"X60"



HALF ROUND  
HR60



QUARTER ROUND  
QR30



COCKTAIL  
30" SHOWN

PRODUCT INFORMATION

**Capacity:** 1,000 lbs  
**Tabletop Finish:** 5+ Scratch-Resistant Laminates  
**Frame Finish:** Powder Coated Steel  
**Styles:** Fixed, Cocktail with Knock-down Leg  
**Shapes:** Rectangle, Round, Half Round, Quarter Round, Serpentine  
**Sizes:** Several Sizes Available - See Appendix

**Leg Styles:** Wishbone, Conference, Adjustable, Specialty  
(See appendix for configurations)  
**Sustainability:** GREENGUARD Certified  
**Options:** Skirting Clips  
**Carts:** See Appendix

5 YEAR WARRANTY

MADE IN THE USA

MADERA™

PLYWOOD TABLES



MADERA PLYWOOD | TABLE TOP: NATURAL HARDWOOD | EDGE TRIM: BLACK | LEG FINISH: BLACK

AVAILABLE STYLES



RECTANGLE  
30"X72" SHOWN



ROUND  
60" SHOWN



SERPENTINE  
30"X60"



HALF ROUND  
HR60



QUARTER ROUND  
QR30



COCKTAIL  
30" SHOWN

PRODUCT INFORMATION

**Capacity:** 1,000 lbs  
**Tabletop Finish:** Clear Acrylic  
**Frame Finish:** Powder Coated Steel  
**Styles:** Fixed, Cocktail with Knock-down Leg  
**Shapes:** Rectangle, Round, Half Round, Quarter Round, Serpentine  
**Sizes:** Several Sizes Available - See Appendix

**Leg Styles:** Wishbone, Conference, Adjustable, Specialty  
(See appendix for configurations)  
**Sustainability:** GREENGUARD Certified  
**Options:** Skirting Clips  
**Carts:** See Appendix

3 YEAR WARRANTY

MADE IN THE USA



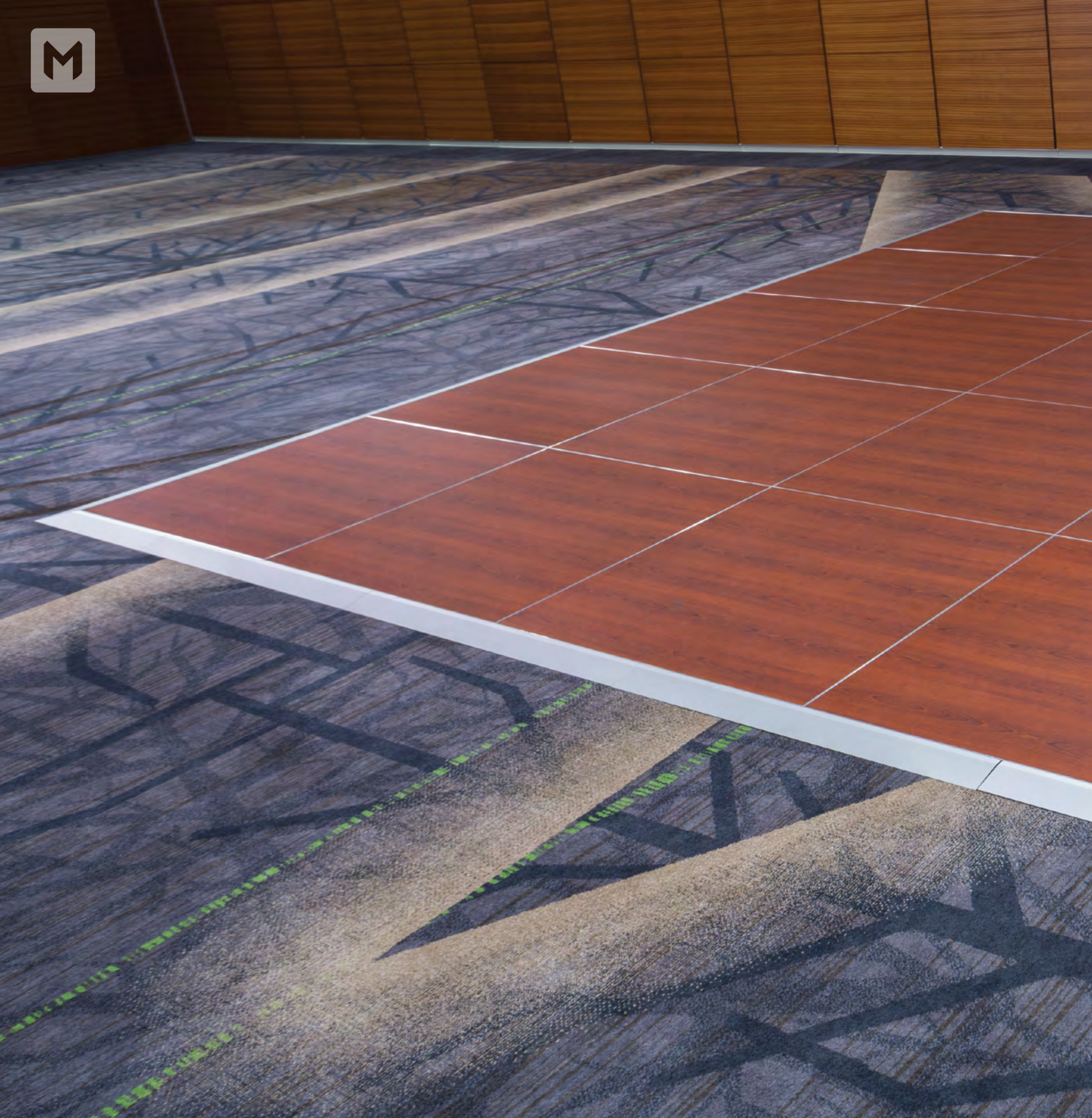





MAGNATTACH®

THE 7-MINUTE DANCE FLOOR

# MAGNATTACH®

THE 7-MINUTE DANCE FLOOR



MAGNATTACH® | FINISH: BILTMORE CHERRY | EDGE RAMP: SILVER





FLOOR FINISH  
IN STUDIO TEAK  
WITH SILVER EDGE RAMP

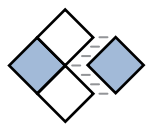

MAGNATTACH®  
Portable Dance Floor

PRODUCT INFORMATION

**Locking:** Patented, Magnetic Triple-Lock System  
**Floor Finish:** Scratch-Resistant Wilsonart® Laminates  
**Colors:** Fusion Maple, Biltmore Cherry, Wild Cherry,  
Studio Teak, Custom Options Available

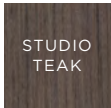
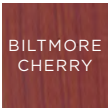

**Edge Ramp:** Aluminum  
**Edge Ramp Finish:** Standard Silver or Gold, Optional Black  
**Panel Size:** 4'x4'  
**Panel Weight:** 42 LBS  
**Panel Thickness:** .79"  
**Carts:** Magnattach® Cart

5 YEAR WARRANTY

MADE IN THE USA







# THE EVENTS COLLECTION

WEDDING SEATING | PORTABLE FOLDING CHAIRS | MOBILE STAGING, STAIRS, AND RAMPS | PARTITIONS | MOBILE BAR







ALUMINUM  
CHIAVARI

---

**Capacity:** 1,000 lbs  
**Frame:** Aluminum  
**Finish:** Wet Paint  
**Seat:** Optional Cushion  
**Warranty:** 5 Years  
**Stack Height:** 6  
**Sustainability:** GREENGUARD Certified



ALUMINUM  
NAPOLEON

---

**Capacity:** 1,000 lbs  
**Frame:** Aluminum  
**Finish:** Wet Paint  
**Seat:** Optional Cushion  
**Warranty:** 5 Years  
**Stack Height:** 6  
**Sustainability:** GREENGUARD Certified



DURAMAX® PRO  
FOLDING CHAIR

---

**Capacity:** 1,000 lbs  
**Frame:** Resin  
**Finish:** Black/White  
**Seat:** Padded Cushion  
**Warranty:** 3 Years  
**Collapsed Stack Height:** 30  
**Sustainability:** GREENGUARD Certified









ONESERIES® PRO  
FOLDING CHAIR

**Capacity:** 1,000 lbs

**Frame:** Steel

**Seat:** Polypropylene

**Finishes:** Vast color options available -  
Visit [mitylite.com](http://mitylite.com)

**Warranty:** 12 Years

**Sustainability:** GREENGUARD Certified  
**Made in USA**



SWIFTSET®  
FOLDING CHAIR

**Capacity:** 1,000 lbs

**Frame:** Steel

**Seat:** Polypropylene

**Finishes:** Vast color options available -  
Visit [mitylite.com](http://mitylite.com)

**Warranty:** 12 Years

**Sustainability:** GREENGUARD Certified  
**Quick Ship Available**  
**Made in USA**



MESH • ONE®  
FOLDING CHAIR

**Capacity:** 1,000 lbs

**Frame:** Steel

**Seat:** Mesh

**Finishes:** Vast color options available -  
Visit [mitylite.com](http://mitylite.com)

**Warranty:** 12 Years

**Sustainability:** GREENGUARD Certified  
**Made in USA**







**MOBILE STAGING**

16" - 24" HEIGHT

**Capacity:** 4,000 lbs**Frame:** Steel**Size:** 4' x 8', 6' x 8'**Surface:** Gray or Black Poly-tread**Warranty:** 3 Years**Accessories:** Stairs, Access Ramp,  
Guardrails, and Skirting**Made in USA****MOBILE STAGING**

24" - 32" HEIGHT

**Capacity:** 4,000 lbs**Frame:** Steel**Sizes:** 4' x 8', 6' x 8'**Surface:** Carpet or Poly-tread**Warranty:** 3 Years**Accessories:** Stairs, Access Ramp,  
Guardrails, and Skirting**Made in USA****STAIRS AND ACCESS RAMP****Frame:** Steel**Finishes:** Black**Warranty:** 3 Years**Accessories:** Chair stops**Made in USA**

LIKE WHAT YOU SEE? GET A QUOTE.

WWW.MITYLITE.COM/QUOTE | 1-800-362-1692



## PARTITIONS

### VersiVide™ PARTITION

---

**Frame:** Aluminum

**Fabric:** Navy Blue, Charcoal  
Gray, Beige

**Warranty:** 3 Years



### VersiFlex™ PARTITION

---

**Frame:** Aluminum

**Fabric:** French Blue,  
Pewter, Roan

**Warranty:** 3 Years

**Cart Available**



### VersiFold™ PARTITION

---

**Frame:** Aluminum

**Fabric:** French Blue,  
Pewter, Roan

**Warranty:** 3 Years



### VersiWall™ PARTITION

---

**Frame:** Aluminum

**Fabric:** Navy Blue, Charcoal  
Gray, Beige

**Warranty:** 3 Years

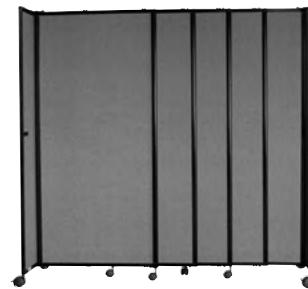

CACHÉ  
MOBILE BAR

**Cabinets:** Locking Aluminum w/ Laminate Finish

**Exterior Frame:** Aluminum

**Exterior Finish:** Black Vinyl Clad Aluminum

**Work Surface:** Stainless Steel

**Service Size:** 63" W x 40" H x 20" D

**Storage Size:** 63" W x 28" H x 20" D

**Weight:** 140 lbs

**Casters:** 5" - 2 fixed; 2 locking brake & swivel

**Warranty:** 1 Year









# APPENDIX

PRODUCT SPECIFICATIONS & OPTIONS | FINISH OPTIONS | CART COMPATIBILITY & CAPACITY

## COMFORT SEATING SPECIFICATIONS



CAPITAL



ASHLAR



MARQUEE



LUNETTE



ARRIS



ROYALE



GRAND II



EON SERIES

BACK STYLE	KLISMOS	SHIELD	SQUARE	OVAL	SQUARE	OVAL RY520		SQUARE G255  ARCH G256	CROWN ES510  OVAL ES520  REVERSE HOURLASS ES548  SQUARE ES553
						CHAIR	BAR		
SEAT HEIGHT	18" (46 CM)	18.5" (47 CM)	17.75" (45 CM)	18.25" (46 CM)	19" (48 CM)	18" (46CM)	31.5" (80CM)	18.5" (47 CM)	18.75" (48 CM)
SEAT WIDTH	18" (46 CM)	18.5" (47 CM)	16" (41 CM)	18.25" (46 CM)	17.25" (44 CM)	18.5" (47CM)	18.5" (47CM)	17.5" (44 CM)	17.5" (44 CM)
SEAT DEPTH	19" (48 CM)	18.25" (46 CM)	16.25" (41 CM)	19" (48 CM)	17.5" (44 CM)	18.5" (47CM)	18.5" (47CM)	17.5" (44 CM)	17" (43 CM)
OVERALL HEIGHT	33" (84 CM)	37.5" (95 CM)	37.75" (95 CM)	31.5" (80 CM)	37" (94 CM)	38" (97CM)	51" (130CM)	38" (97 CM)	36" (91 CM)
OVERALL WIDTH	18.25" (46 CM)	18.5" (47 CM)	19.75" (50 CM)	18.25" (46 CM)	17.5" (44 CM)	18.25" (46CM)	18.25" (46CM)	18.6" (47 CM)	17.5" (44 CM)
OVERALL DEPTH	23.25" (59 CM)	23.5" (60 CM)	23.5" (60 CM)	23.75" (60 CM)	24" (61 CM)	23" (58CM)	23.75" (60CM)	23" (58 CM)	24" (61 CM)
WEIGHT	13.7 LBS (6.2 KG)	16.7 LBS (7.6 KG)	13.2 LBS (6 KG)	13.6 LBS (6.2 KG)	15.5 LBS (7 KG)	15LBS (6.8KG)	18LBS (8.1KG)	15 LBS (6.8 KG)	15 LBS (68 KG)
FLEX-BACK	•	•	•	•	•	•		•	STANDARD
FLEX-SEAT	•	•	•	•	•	•		STANDARD	STANDARD
GANGING	•	•	•	•	•	•		OPTIONAL	OPTIONAL
ARM CHAIR	•	•	•	•	•	•		•	+ 2 LBS



ENCORE  
SERIES



GRAND  
SERIES



CLASSIC  
SERIES



ELITE  
SERIES



PRESTIGE  
SERIES



REGENCY  
SERIES



ESSENTIAL II  
SERIES



ACCESS  
SERIES



WORSHIP  
SERIES

BACK STYLE	SQUARE EN55C	FULL GS540	OVAL CS420	OVAL CS520	CROWN PS510	CROWN RS510	OVAL E2520	CROWN AS210	SQUARE WS219
	SQUARE W/ STACK BAR EK55C	HANDHOLD GS540H	ROUND CS430	ROUND CS530	OVAL PS520	OVAL RS520	SHIELD E2540	CROWN AS310	
	ARCH EN56C	OPEN GS540C	HOURLASS CS440	HOURLASS CS540	ROUNDED CROWN PS530	ROUNDED CROWN RS530		HOURLASS AS240	
	ARCH W/ STACK BAR EK56C		SQUARE CS450  CROWN CS410  GENEROUS WIDTH CS410G	SQUARE CS550  CROWN CS510	SQUARE PS540	SQUARE RS540			
SEAT HEIGHT	18" (46 CM)	18.75" (48 CM)	19" (48 CM)	19" (48 CM)	18.5" (47 CM)	18.5" (47 CM)	19" (48 CM)	19" (48 CM)	17" (43 CM)
SEAT WIDTH	17.5" (44 CM)	17.75" (45 CM)	16-18" (41-46 CM)	16" (41 CM)	18" (46 CM)	16" (41 CM)	16" (41 CM)	16" (41 CM)	17.5" (44 CM)
SEAT DEPTH	17" (43 CM)	17.5" (44 CM)	15.5" (39 CM)	15.5" (39 CM)	16.9" (43 CM)	15.8" (40 CM)	16" (41 CM)	15.9" (40 CM)	16.5" (42 CM)
OVERALL HEIGHT	35.5" (90 CM)	36.5" (93 CM)	37" (94 CM)	37" (94 CM)	36.5" (93 CM)	38" (97 CM)	37" (94 CM)	37.2" (95 CM)	32.5" (83 CM)
OVERALL WIDTH	20" (51 CM)	19.25" (49 CM)	18.5"-20" (47 CM-51 CM)	18.5" (47 CM)	18" (46 CM)	18.6" (47 CM)	18.5" (46 CM)	17.5" (44 CM)	19" (48 CM)
OVERALL DEPTH	23" (58 CM)	22.25" (57 CM)	24" (61 CM)	24" (61 CM)	24" (61 CM)	24.8" (63 CM)	24" (61 CM)	22" (56 CM)	24" (61 CM)
WEIGHT	14 LBS (6.4 KG)	12.6 LBS (5.7 KG)	14-16.5LBS (6.3 KG-7.4 KG)	12 LBS (5.4 KG)	18.4 LBS (8.3 KG)	18 LBS (8.2 KG)	13.1 LBS (5.9 KG)	13.7 LBS (6.2 KG)	16.3 LBS (7.3 KG)
FLEX-BACK	OPTIONAL +0.5 LBS (.23KG)	•	OPTIONAL +1.5 LBS (.68 KG)	OPTIONAL +0.5 LBS (.23KG)	STANDARD	STANDARD	OPTIONAL +0.5 LBS (.23KG)	•	•
FLEX-SEAT	STANDARD	•	OPTIONAL	STANDARD	•	•	STANDARD	•	•
GANGING	OPTIONAL	•	OPTIONAL	OPTIONAL	OPTIONAL	OPTIONAL	OPTIONAL	•	STANDARD
ARM CHAIR	•	•	+4 LBS (1.8 KG)	•	•	•	•	•	•



COMFORT SEATING POWDER COAT FINISHES BY GRADE

GRADE 1



SILVER A. R.



GRAY



SILVER VEIN



GOLD VEIN

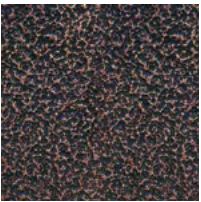

COPPER VEIN

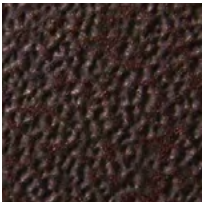

TEXTURED COPPER

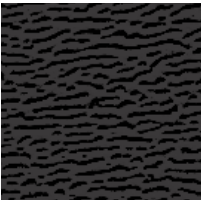

BLACK SAND



GLOSS BLACK

GRADE 2



SILVER SAND



FAUX STAINLESS



SATIN NICKEL



PEWTER SAND

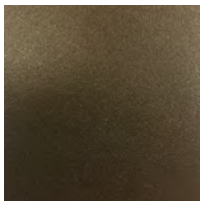

DARK GOLD SAND

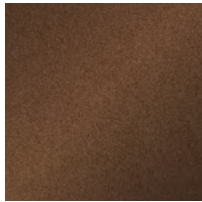

RUBBED BRONZE



BROWN

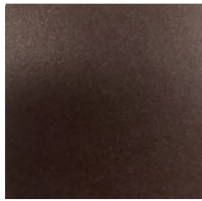

JAVA

## GRADE 3

---

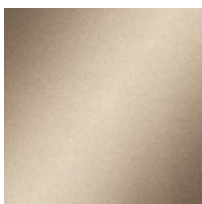

CHAMPAGNE

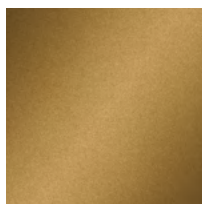

GOLD

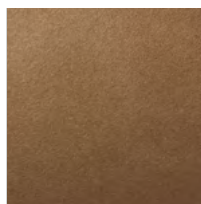

LIGHT GOLD SAND

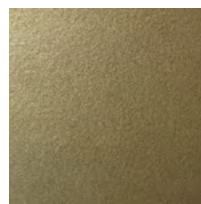

VINTAGE GOLD

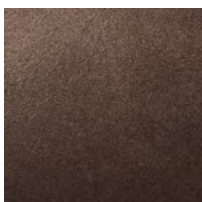

PENNY SAND

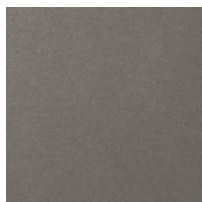

TUNGSTEN SAND

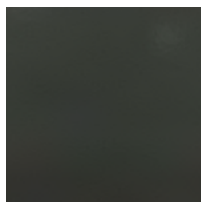

GUNMETAL

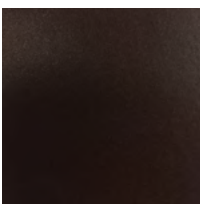

COCOA



BRONZE

## WET PAINT FINISHES

---

CAPITAL | ASHLAR | LUNETTE | ARRIS | ROYALE | PRESTIGE SERIES | REGENCY SERIES

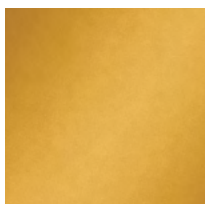

GOLD

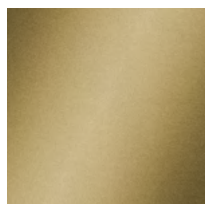

BRASS

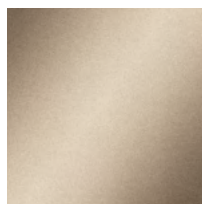

CHAMPAGNE



SILVER



ESPRESSO

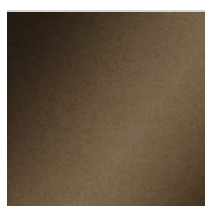

OILED BRONZE

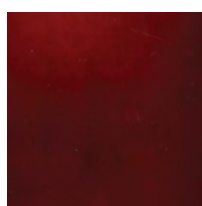

MAHOGANY

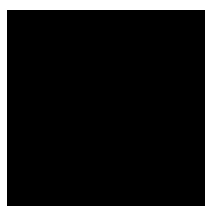

BLACK



WHITE



## WOOD GRAIN METAL

---

CAPITAL | ASHLAR | LUNETTE | ARRIS | ROYALE

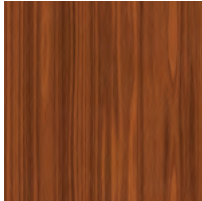

CHERRY



MAHOGANY





























WALNUT



NATURAL

COMFORT SEATING FRAME FINISHES BY PRODUCT

		SILVER A.R.	GRAY	SILVER VEIN	GOLD VEIN	COPPER VEIN	TEXTURED COPPER	BLACK SAND	GLOSS BLACK	SILVER SAND	FAUX STAINLESS	SATIN NICKEL	PEWTER SAND	DARK GOLD SAND
														
CAPITAL	1	1	1	1	1	1	1	1	2	2	2	2	2	
ASHLAR	1	1	1	1	1	1	1	1	2	2	2	2	2	
MARQUEE	1	1	1	1	1	1	1	1	2	2	2	2	2	
LUNETTE	1	1	1	1	1	1	1	1	2	2	2	2	2	
ARRIS	1	1	1	1	1	1	1	1	2	2	2	2	2	
ROYALE	1	1	1	1	1	1	1	1	2	2	2	2	2	
GRAND II	1	1	1	1	1	1	1	1	2	2	2	2	2	
EON SERIES	1	1	1	1	1	1	1	1	2	2	2	2	2	
ENCORE SERIES	1	1	1	1	1	1	1	1	2	2	2	2	2	
GRAND SERIES	1	1	1	1	1	1	1	1	2	2	2	2	2	
CLASSIC SERIES	1	1	1	1	1	1	1	1	2	2	2	2	2	
ELITE SERIES	1	1	1	1	1	1	1	1	2	2	2	2	2	
PRESTIGE SERIES	•	•	•	•	•	•	•	•	•	•	•	•	•	
REGENCY SERIES	•	•	•	•	•	•	•	•	•	•	•	•	•	
ESSENTIAL II SERIES	1	1	1	1	1	1	1	1	1	1	1	1	1	
ACCESS SERIES	•	•	•	•	•	•	1	•	•	•	•	•	•	
WORSHIP SERIES	•	•	1	•	•	•	•	1	•	•	•	•	•	

	RUBBED BRONZE	BROWN	JAVA	CHAMPAGNE	GOLD	LIGHT GOLD SAND	VINTAGE GOLD	PENNY SAND	TUNGSTEN SAND	GUN METAL	COCOA	BRONZE	FAUX WOOD OPTIONS	WET PAINT COLORS
														
2	2	2	3	3	3	3	3	3	3	3	3	O	S	
2	2	2	3	3	3	3	3	3	3	3	3	O	S	
2	2	2	3	3	3	3	3	3	3	3	3	•	•	
2	2	2	3	3	3	3	3	3	3	3	3	O	S	
2	2	2	3	3	3	3	3	3	3	3	3	O	•	
2	2	2	3	3	3	3	3	3	3	3	3	O	S	
2	2	2	3	3	3	3	3	3	3	3	3	•	•	
2	2	2	3	3	3	3	3	3	3	3	3	•	•	
2	2	2	3	3	3	3	3	3	3	3	3	•	•	
2	2	2	3	3	3	3	3	3	3	3	3	•	•	
2	2	2	3	3	3	3	3	3	3	3	3	•	•	
•	•	•	•	•	•	•	•	•	•	•	•	•	S	
•	•	•	•	•	•	•	•	•	•	•	•	•	S	
1	1	1	1	1	1	1	1	1	1	1	1	•	•	
•	•	•	•	•	•	•	•	•	•	•	•	•	•	
•	•	•	•	•	•	•	•	•	•	•	•	•	•	

S = STANDARD  
O = OPTIONAL  
(UPCHARGE OR  
MOQ MAY APPLY)

GRADE 1 = \$  
GRADE 2 = \$\$  
GRADE 3 = \$\$\$



## REVEAL SPECIFICATIONS

### REVEAL



WIDTH (A)	LENGTH (B)	HEIGHT	WEIGHT	POWER OPTION	LEG STYLES
30" (76 CM)	96" (244 CM)*	29" (73 CM)	57 LBS (26 KG)	EDGE POWER	RT30
30" (76 CM)	72" (183 CM)*	29" (73 CM)	47 LBS (21 KG)	EDGE POWER	
30" (76 CM)	60" (152 CM)	29" (73 CM)	42 LBS (19 KG)	EDGE POWER	
24" (61 CM)	96" (244 CM)*	29" (73 CM)	48 LBS (22 KG)	EDGE POWER	RT24
24" (61 CM)	72" (183 CM)*	29" (73 CM)	40 LBS (18 KG)	EDGE POWER	
24" (61 CM)	60" (152 CM)	29" (73 CM)	36 LBS (16 KG)	EDGE POWER	
18" (46 CM)	96" (244 CM)*	29" (73 CM)	39 LBS (18 KG)	EDGE POWER	RT18
18" (46 CM)	72" (183 CM)*	29" (73 CM)	34 LBS (15 KG)	EDGE POWER	
18" (46 CM)	60" (152 CM)	29" (73 CM)	29 LBS (13 KG)	EDGE POWER	

### REVEAL DUO



24"-36" (61-91 CM)	96" (244 CM)*	29" (73 CM)	79 LBS (36 KG)	EDGE POWER	RT24 MP12
24"-36" (61-91 CM)	72" (183 CM)*	29" (73 CM)	65 LBS (29 KG)	EDGE POWER	
18"-30" (46-76 CM)	96" (244 CM)	29" (73 CM)	70 LBS (32 KG)	EDGE POWER	RT18 MP12
18"-30" (46-76 CM)	72" (183 CM)	29" (73 CM)	58 LBS (26 KG)	EDGE POWER	
18"-30" (46-76 CM)	60" (152 CM)	29" (73 CM)	53 LBS (24 KG)	EDGE POWER	

### REVEAL FLIP



30" (76 CM)	96" (244 CM)*	29" (73 CM)	83 LBS (38 KG)	TABLE TOP	RT30-FLIP
30" (76 CM)	72" (183 CM)*	29" (73 CM)	74 LBS (34 KG)	TABLE TOP	
24" (61 CM)	96" (244 CM)*	29" (73 CM)	78 LBS (35 KG)	TABLE TOP	RT24-FLIP
24" (61 CM)	72" (183 CM)*	29" (73 CM)	72 LBS (32 KG)	TABLE TOP	

### REVEAL SPECIALTY



MODEL	WIDTH (A)	LENGTH (B)	RADIUS (C)	OUTER ARCH (D)	INNER ARCH (E)	VERTICAL SPAN (F)	HEIGHT	WEIGHT
HR60	30" (76 CM)	60" (152 CM)	30" (76 CM)	60" (152 CM)	•	•	29" (73 CM)	36 LBS (16 KG)
LST3060	30" (76 CM)	85" (216 CM)	60" (152 CM)	94" (239 CM)	47" (119 CM)	39" (99 CM)	29" (73 CM)	49 LBS (22 KG)
LST1242 TIER	12" (30 CM)	59.5" (51 CM)	42" (107 CM)	66" (168 CM)	47" (119 CM)	10.5" (27 CM)	13.8" (35 CM)	26 LBS (12 KG)
LST1260 TIER	12" (30 CM)	85" (216 CM)	60" (152 CM)	94" (239 CM)	75" (191 CM)	13" (33 CM)	13.8" (35 CM)	30 LBS (14 KG)

### REVEAL MOBILE BUFFET



LRT3060	30" (76 CM)	60" (152 CM)	•	•	•	•	29" (73 CM)	53 LBS (24 KG)
LRT3072	30" (76 CM)	72" (183 CM)	•	•	•	•	29" (73 CM)	59 LBS (27 KG)
LRT3096	30" (76 CM)	96" (244 CM)	•	•	•	•	29" (73 CM)	68 LBS (31 KG)
LRT1260 TIER	12" (30 CM)	60" (152 CM)	•	•	•	•	13.8" (35 CM)	21 LBS (10 KG)
LRT1272 TIER	12" (30 CM)	72" (183 CM)	•	•	•	•	13.8" (35 CM)	26 LBS (12 KG)
LRT1296 TIER	12" (30 CM)	96" (244 CM)	•	•	•	•	13.8" (35 CM)	31 LBS (14 KG)
LST3060	30" (76 CM)	85" (216 CM)	60" (152 CM)	94" (239 CM)	47" (119 CM)	39" (99 CM)	29" (73 CM)	60 LBS (27 KG)
LST1242 TIER	12" (30 CM)	59.5" (51 CM)	42" (107 CM)	66" (168 CM)	47" (119 CM)	21" (27 CM)	13.8" (35 CM)	26 LBS (12 KG)
LRT1260 TIER	12" (30 CM)	85" (216 CM)	60" (152 CM)	94" (239 CM)	75" (191 CM)	13" (33 CM)	13.8" (35 CM)	30 LBS (14 KG)

## MEASUREMENT KEY

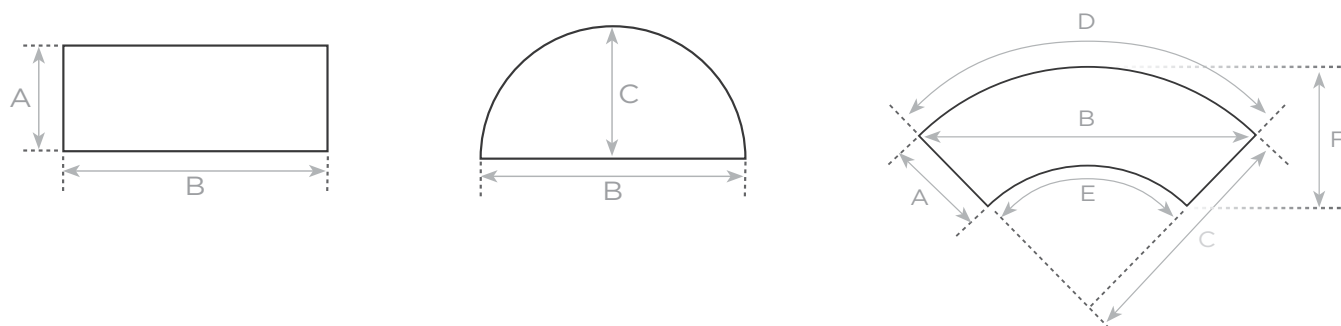

## REVEAL TABLE LEG STYLES

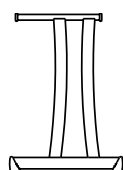

RT18

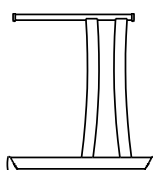

RT24

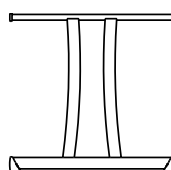

RT30

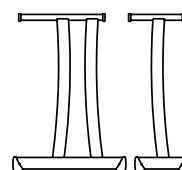

RT18 MP12

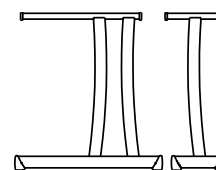

RT24 MP12

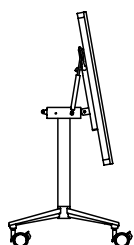

RT24-FLIP OR RT30-FLIP

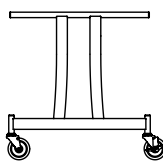
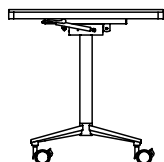

BUFFET

## REVEAL POWER CLOSE-UPS



### EDGE POWER

(2) 110V OUTLETS

(2) 110V OUTLETS  
AND (2) USB POWER  
PORTS



### TABLE TOP POWER

(AVAILABLE ON  
FLIP-TOP TABLES ONLY)

(2) 110V OUTLETS  
POP-UP POWER

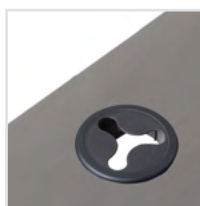

### WIRE MANAGEMENT

GROMMET

## REVEAL TABLES FINISH OPTIONS

### STANDARD TABLETOP FINISHES

---

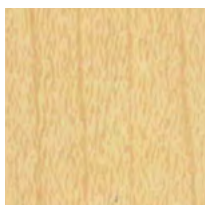

FUSION MAPLE



WILD CHERRY



COLUMBIAN  
WALNUT

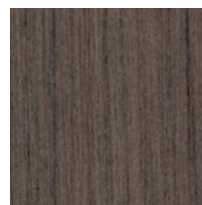

STUDIO TEAK



GRAPHITE NEBULA

### POWDER COATED LEG FINISHES

---

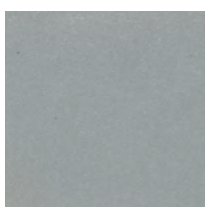

ALUMINUM

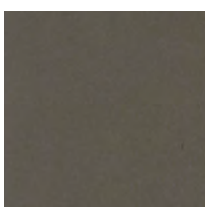

CHICORY

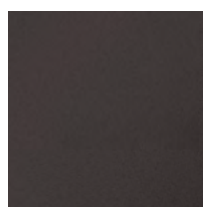

TITANIUM



BRONZE

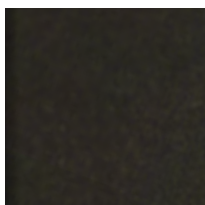

COCOA

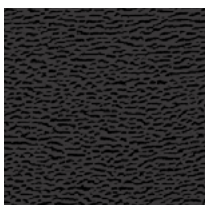

BLACK SAND



OPTIONAL TABLETOP FINISHES

---



MANITOBA MAPLE



MONTICELLO  
MAPLE

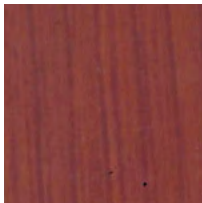

BILTMORE CHERRY



SATIN STAINLESS

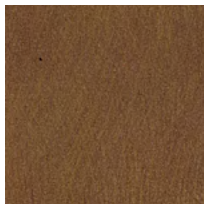

ANTIQUE BRUSH



BLACK

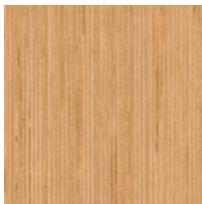

TAN ECHO

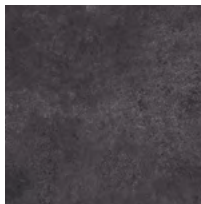

OILED SOAPSTONE



NATURAL TIGRIS



ASIAN SUN

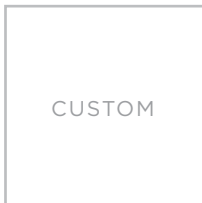

CUSTOM LAMINATES  
AVAILABLE\*

\*MOQ & LONGER LEAD TIMES MAY APPLY

## ABS SPECIFICATIONS

### RECTANGLE



WIDTH	LENGTH	HEIGHT**	WEIGHT	LEG STYLES
36" (91 CM)	96" (244 CM)*	29" (73 CM)	61 LBS (28 KG)	36W   36SA   36ADA   36C   36B
36" (91 CM)	72" (183 CM)*	29" (73 CM)	49 LBS (22 KG)	
36" (91 CM)	36" (91 CM)	29" (73 CM)	31 LBS (14 KG)	36X   36X-42   D   L   AK
30" (76 CM)	96" (244 CM)*	29" (73 CM)	49 LBS (22 KG)	30W   30SA   30ADA   30C   36X   30B
30" (76 CM)	84" (213 CM)	29" (73 CM)	46 LBS (21 KG)	
30" (76 CM)	72" (183 CM)*	29" (73 CM)	41 LBS (19 KG)	
30" (76 CM)	60" (152 CM)	29" (73 CM)	40 LBS (18 KG)	30W   30SA
30" (76 CM)	48" (122 CM)	29" (73 CM)	35 LBS (16 KG)	
30" (76 CM)	30" (76 CM)	29" (73 CM)	26 LBS (12 KG)	36X   36X-42   D   L   AK
24" (61 CM)	96" (244 CM)*	29" (73 CM)	47 LBS (21 KG)	24C
24" (61 CM)	84" (213 CM)	29" (73 CM)	43 LBS (20 KG)	
24" (61 CM)	72" (183 CM)*	29" (73 CM)	38 LBS (17 KG)	
24" (61 CM)	60" (152 CM)	29" (73 CM)	37 LBS (17 KG)	
24" (61 CM)	48" (122 CM)	29" (73 CM)	30 LBS (14 KG)	30SA
18" (46 CM)	96" (244 CM)*	29" (73 CM)	37 LBS (17 KG)	180C
18" (46 CM)	84" (213 CM)	29" (73 CM)	36 LBS (16 KG)	
18" (46 CM)	72" (183 CM)*	29" (73 CM)	33 LBS (15 KG)	
18" (46 CM)	60" (152 CM)	29" (73 CM)	31 LBS (14 KG)	

### ROUND



WIDTH	LENGTH	HEIGHT**	WEIGHT	LEG STYLES
72" (183 CM)	•	29" (73 CM)	81 LBS (37KG)	72W
66" (163 CM)	•	29" (73 CM)	71 LBS (32 KG)	66W
60" (152 CM)	•	29" (73 CM)	59 LBS (27 KG)	60W   60SA
54" (137 CM)	•	29" (73 CM)	49 LBS (22 KG)	60W
48" (122 CM)	•	29" (73 CM)	41 LBS (19 KG)	36W
48" (122 CM) PLYCORE	•	29" (73 CM)	48 LBS (22 KG)	48X   L
42" (107 CM) PLYCORE	•	29" (73 CM)	45 LBS (21 KG)	48X   L
36" (91 CM) PLYCORE	•	29" (73 CM)	26 LBS (12 KG)	36X   36-42X   D   AK   L
30" (76 CM) PLYCORE	•	29" (73 CM)	24 LBS (11 KG)	36X   36-42X   D   AK   L
24" (61 CM) PLYCORE	•	29" (73 CM)	15 LBS (7 KG)	D   AK

### SPECIALTY



WIDTH	LENGTH	HEIGHT**	WEIGHT	LEG STYLES
60" (152 CM) OVAL EXTREME EDGE	72" (183 CM)	29" (73 CM)	73 LBS (33 KG)	60W
72" (183 CM) HALF ROUND	•	29" (73 CM)	40 LBS (18 KG)	30W
60" (152 CM) HALF ROUND	•	29" (73 CM)	32 LBS (15 KG)	30W
36" (91 CM) QUARTER ROUND	•	29" (73 CM)	24 LBS (11 KG)	L
30" (76 CM) QUARTER ROUND	•	29" (73 CM)	21 LBS (10 KG)	L
36" (91 CM) SERPENTINE	72" (183 CM)	29" (73 CM)	66 LBS (30 KG)	60W
30" (76 CM) SERPENTINE	60" (152 CM)	29" (73 CM)	49 LBS (22 KG)	36W

\*MODESTY PANEL AVAILABLE FOR 72" AND 96" SIZES.

\*\*30" HEIGHT AVAILABLE. CONSULT YOUR SALES REP FOR IDEAL CONFIGURATIONS.

ABS TABLE LEG STYLES\*\*

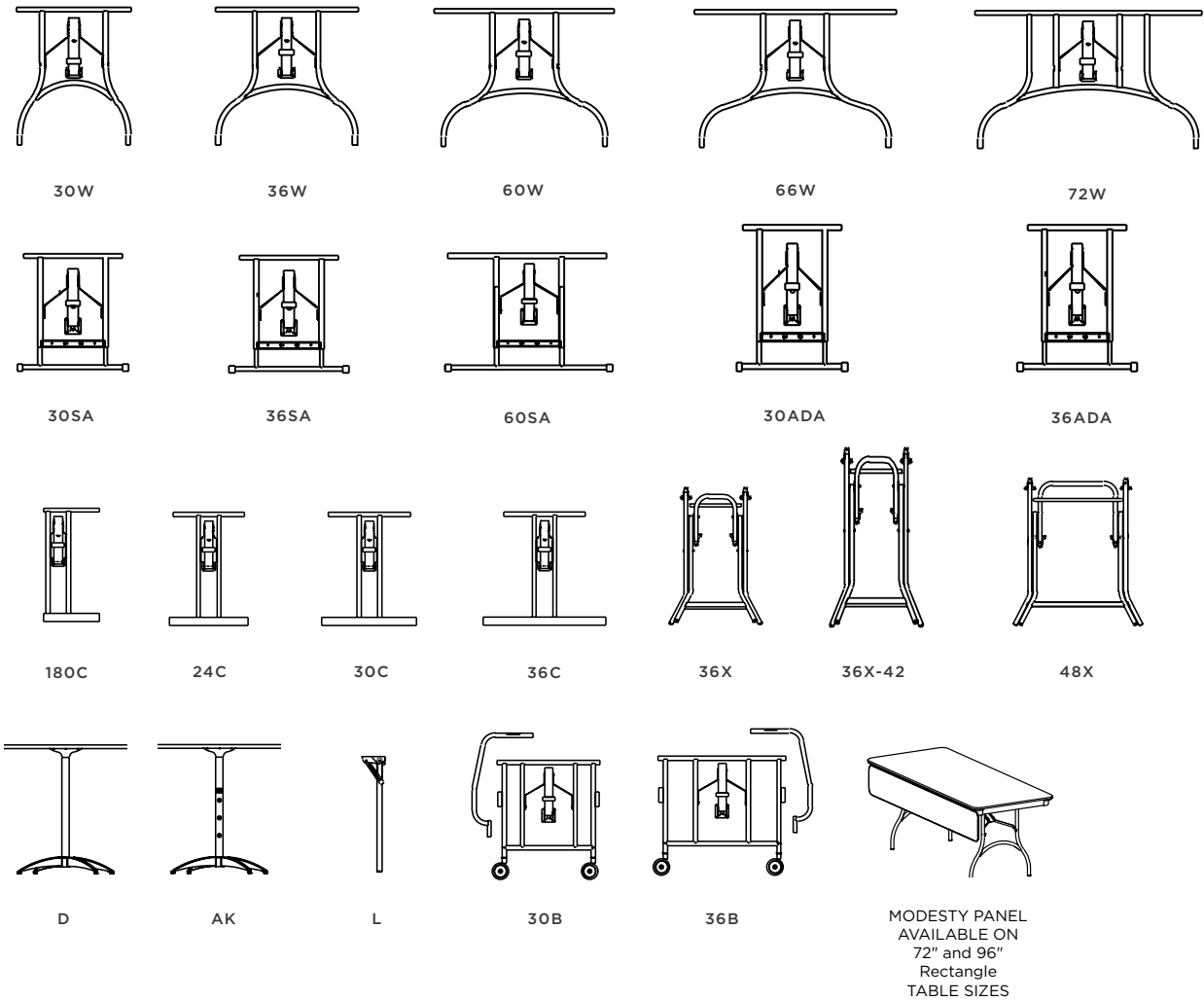



## STANDARD TEXTURED TABLETOP FINISHES

---



BEIGE<sup>1</sup>

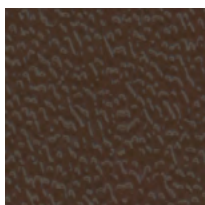

BROWN<sup>1</sup>

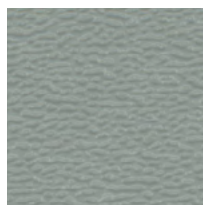

GRAY<sup>2</sup>

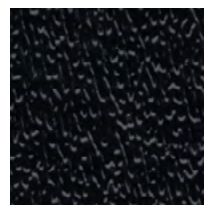

BLACK<sup>2</sup>

## OPTIONAL SMOOTH TABLETOP FINISHES

---

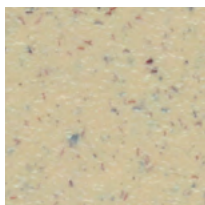

SPECKLED BEIGE

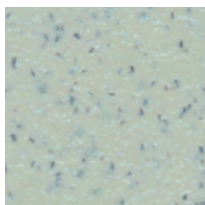

SPECKLED GRAY

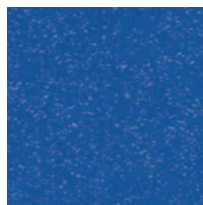

ROYAL BLUE

<sup>1</sup> BROWN TRIM, APRON, AND LEGS STANDARD

<sup>2</sup> BLACK TRIM, APRON, AND LEGS STANDARD

## STANDARD POWDER COATED LEG FINISHES

---

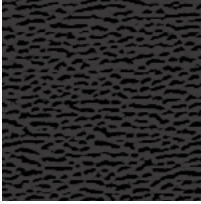

BLACK SAND

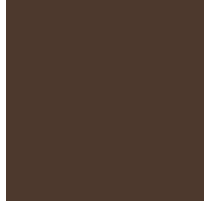

BROWN

## OPTIONAL POWDER COATED LEG FINISHES

---



GRAY

# AL-13™ | MADERA™ PRO LAMINATE | MADERA™ PLYWOOD SPECIFICATIONS

## AL-13™ RECTANGLE



WIDTH	LENGTH	HEIGHT	WEIGHT	LEG STYLES
30" (76 CM)	96" (244 CM)*	29" (73 CM)	45 LBS (20 KG)	30H
30" (76 CM)	72" (183 CM)*	29" (73 CM)	36 LBS (16 KG)	
18" (46 CM)	96" (244 CM)*	29" (73 CM)	30 LBS (14 KG)	180C   18H
18" (46 CM)	72" (183 CM)*	29" (73 CM)	28 LBS (13 KG)	

## AL-13™ ROUND



60" (152 CM)	•	29" (73 CM)	50 LBS (23 KG)	60H
36" (91 CM)	•	29" (73 CM)	25 LBS (11 KG)	KD   AK
30" (76 CM)	•	29" (73 CM)	22 LBS (10 KG)	KD   AK

## MADERA™ RECTANGLE



WIDTH	LENGTH	HEIGHT**	WEIGHT MADERA™ PRO	WEIGHT MADERA™ PLYWOOD	LEG STYLES
30" (76 CM)	96" (244 CM)	28.5" (72 CM)	64 LBS (29 KG)	59 LBS (28.8 KG)	30W   30SA 30ADA   30C
30" (76 CM)	72" (183 CM)	28.5" (72 CM)	51 LBS (23.1 KG)	47 LBS (21.3 KG)	
30" (76 CM)	60" (152 CM)	28.5" (72 CM)	44 LBS (20 KG)	40 LBS (18.1 KG)	
24" (61 CM)	96" (244 CM)	28.5" (72 CM)	55 LBS (25 KG)	51 LBS (23.1 KG)	24C
24" (61 CM)	72" (183 CM)	28.5" (72 CM)	44 LBS (20 KG)	43 LBS (19.5 KG)	
24" (61 CM)	60" (152 CM)	28.5" (72 CM)	41 LBS (18.6 KG)	38 LBS (17.2 KG)	
18" (46 CM)	96" (244 CM)	28.5" (72 CM)	46 LBS (20.9 KG)	41 LBS (18.6 KG)	180C
18" (46 CM)	72" (183 CM)	28.5" (72 CM)	37 LBS (16.8 KG)	34 LBS (15.4 KG)	
18" (46 CM)	60" (152 CM)	28.5" (72 CM)	33 LBS (15 KG)	32 LBS (14.5 KG)	

## MADERA™ ROUND & SPECIALTY



WIDTH	LENGTH	HEIGHT**	WEIGHT MADERA™ PRO	WEIGHT MADERA™ PLYWOOD	LEG STYLES
72" (18 CM)	•	28.5" (72 CM)	83 LBS (37.6 KG)	77 LBS (35 KG)	72W
66" (163 CM)	•	28.5" (72 CM)	70 LBS (31.8 KG)	62 LBS (28.1 KG)	66W
60" (152 CM)	•	28.5" (72 CM)	66 LBS (30 KG)	61 LBS (27.7 KG)	60W   60SA
48" (122 CM)	•	28.5" (72 CM)	42 LBS (19 KG)	38 LBS (17.2 KG)	36W   L
36" (91 CM)	•	28.5" (72 CM)	23 LBS (10.4 KG)	22 LBS (10 KG)	D   AK
30" (76 CM)	•	28.5" (72 CM)	18 LBS (8.2 KG)	17 LBS (7.7 KG)	D   AK
30" (76 CM) QUARTER ROUND	•	28.5" (72 CM)	21 LBS (9.5 KG)	19 LBS (8.6 KG)	L
60" (152 CM) HALF ROUND	•	28.5" (72 CM)	36 LBS (16 KG)	35 LBS (15.9 KG)	30W
30" (76 CM) SERPENTINE	•	28.5" (72 CM)	49 LBS (22.2 KG)	43 LBS (29.5 KG)	30W

\*MODESTY PANEL AVAILABLE FOR 72" AND 96" SIZES.

\*\*29.5" HEIGHT AVAILABLE. CONSULT YOUR SALES REP FOR IDEAL CONFIGURATIONS.



AL-13™ TABLE LEG STYLES

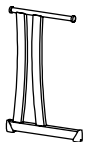

180C

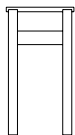

18H

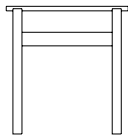

30H

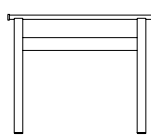

60H

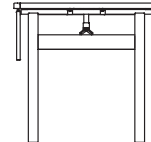

MODESTY PANEL  
AVAILABLE ON  
72" and 96"  
Rectangle  
TABLE SIZES

MADERA™ TABLE LEG STYLES\*\*

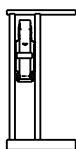

180C

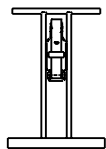

24C

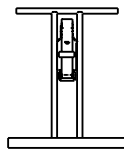

30C

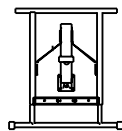

30SA

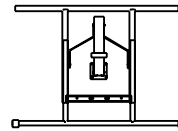

60SA

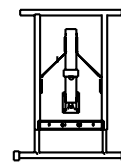

30ADA

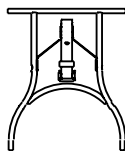

30W

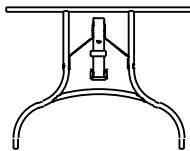

60W

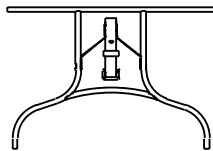

66W

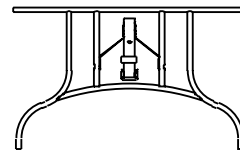

72W



L

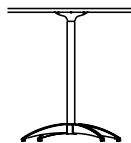

D

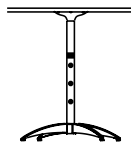

AK

### STANDARD ANODIZED TABLETOP FINISHES

---



ALUMINUM

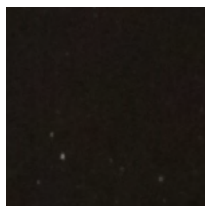

CARBON

### OPTIONAL BRUSHED DESIGN FINISHES

---

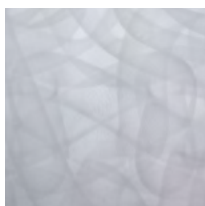

ALUMINUM

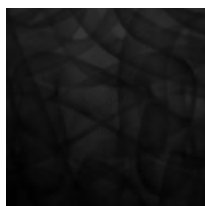

CARBON

### POWDER COATED LEG FINISH

---

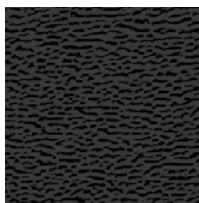

BLACK SAND

### STANDARD TABLETOP FINISHES - MADERA™ PRO LAMINATE

---

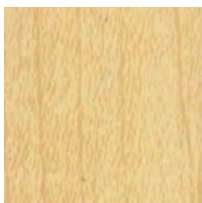

FUSION MAPLE

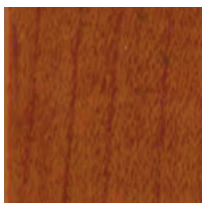

WILD CHERRY

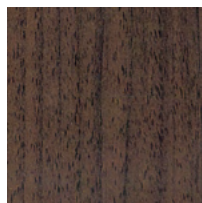

COLUMBIAN  
WALNUT

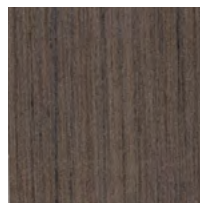

STUDIO TEAK



GRAPHITE  
NEBULA

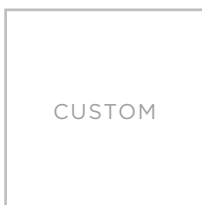

CUSTOM LAMINATES  
AVAILABLE\*

### STANDARD TABLETOP FINISHES - MADERA™ PLYWOOD

---



NATURAL WOOD

### STANDARD MADERA™ EDGE TRIM AND POWDER COATED LEG FINISHES

---

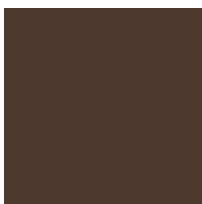

BROWN EDGE TRIM

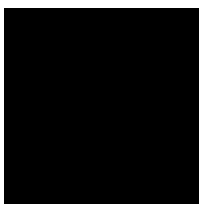

BLACK EDGE TRIM

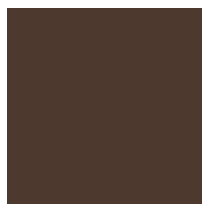

BROWN

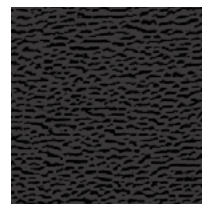

BLACK SAND

\*MOQ & LONGER LEAD TIMES MAY APPLY



# CHAIR CARTS

## CHAIR CART MODELS

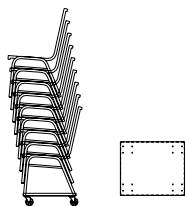

COMFORT SEATING™  
PAN CART  
PART#: CRTCHHBLK2

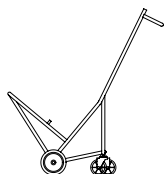

COMFORT SEATING™  
CART—4 & 5 WHEEL  
PART#: CRT4WCHHTBLK2  
PART#: CRT5WCHHTBLK2

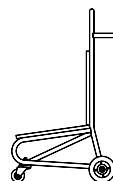

COMFORT SEATING™  
CART—PS CART  
PART#: PSCART

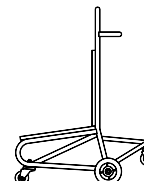

COMFORT SEATING™  
CART—RS CART  
PART#: RSCART



COMFORT SEATING™  
HIGH CAPACITY  
CART—STACKING\*\*  
PART#: CRTCOMFRTSTKBLK  
(STANDARD CART)  
CRTCOMFRSTKBLKH  
(WITH HITCH)



COMFORT SEATING™  
HIGH CAPACITY  
CART—PUSHING  
PART#: CRTCOMFRTPSHBLK  
(STANDARD CART)  
CRTCOMFRPSHBLKH  
(WITH HITCH)

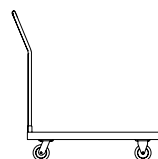

MULTI-FUNCTION  
CART  
PART#: MRCART

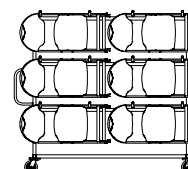

FOLDING CHAIR  
CART—TREE  
PART#: CRTTREE1

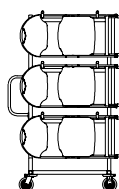

FOLDING CHAIR  
CART—HALF TREE  
PART#: CRTTREE2

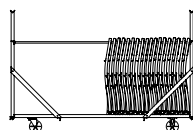

FOLDING CHAIR  
CART—STACKING\*\*  
PART#: CRTCHSSSKBLK

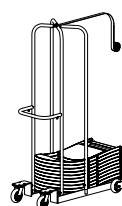

SWIFTSET  
CART—FLAT  
PART#: CRTCHSSFBLK2



SWIFTSET CART—FLAT  
UNDER STAGE  
PART#: CRTCHSSFLUSBLK2

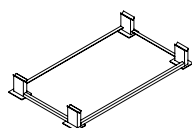

X-BASE—STACKING\*\*  
PART#: XBCHSSBLK

## CHAIR CART / CAPACITY

		COMFORT SEATING™—PAN CART	COMFORT SEATING™ CART—4 & 5 WHEEL	COMFORT SEATING™ CART—PS CART	COMFORT SEATING™ CART—RS CART	COMFORT SEATING™ HIGH CAPACITY CART—STACKING**	MULTI-FUNCTION CART	FOLDING CHAIR CART—PUSHING	FOLDING CHAIR CART—TREE	FOLDING CHAIR CART—HALF TREE	SWIFTSET CART—STACKING**	SWIFTSET CART—FLAT UNDER STAGE
CAPITAL	6	•	•	6	•	•	•	•	•	•	•	•
ASHLAR	6	•	•	6	•	•	•	•	•	•	•	•
MARQUEE	6	6	•	•	•	•	•	•	•	•	•	•
LUNETTE	6	•	•	6	•	•	•	•	•	•	•	•
ARRIS	6	•	•	6	•	•	•	•	•	•	•	•
ROYALE	6	•	•	6	•	•	•	•	•	•	•	•
GRAND II	8	8	•	•	•	•	•	•	•	•	•	•
EON SERIES	12	10-12	•	•	•	•	•	•	•	•	•	•
ENCORE SERIES	8-10	8-10	•	•	80	80	•	•	•	•	•	•
GRAND SERIES	6	•	6	•	•	•	•	•	•	•	•	•
CLASSIC SERIES	10	10	•	•	80	80	•	•	•	•	•	•
ELITE SERIES	10	10	•	•	80	80	•	•	•	•	•	•
PRESTIGE SERIES	•	•	8	•	•	•	•	•	•	•	•	•
REGENCY SERIES	10	10	•	•	•	•	•	•	•	•	•	•
ESSENTIAL II SERIES	10	10	•	•	•	•	•	•	•	•	•	•
ACCESS SERIES	10	10	•	•	80	80	•	•	•	•	•	•
WORSHIP SERIES	•	•	•	•	•	•	•	•	•	•	•	•
ALUMINUM CHIAVARI	•	•	•	•	•	•	14	•	•	•	•	•
ALUMINUM NAPOLEON	•	•	•	•	•	•	14	•	•	•	•	•
DURAMAX™ PRO	•	•	•	•	•	•	30	•	•	76	•	•
ONESERIES® PRO	•	•	•	•	•	•	•	60	30	58	•	•
SWIFTSET® STACKING	•	•	•	•	•	•	•	96	48	•	45	•
SWIFTSET® FOLDING	•	•	•	•	•	•	•	72	36	100	•	•
MESH•ONE® FOLDING	•	•	•	•	•	•	•	60	30	•	•	•

\*\* STACKING CARTS REQUIRE A FORKLIFT. FOLDING CHAIR CART-STACKING REQUIRES X-BASE STACKING PLATFORM.

# TABLE CARTS

## TABLE CART MODELS

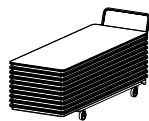

RT  
CART-FLAT  
(3072, 3096, 3672/1872,  
3696/1896)

PART#: CRT3072FBLK2  
PART#: CRT3096FBLK2  
PART#: CRT3672FBLK2  
PART#: CRT3696FBLK2

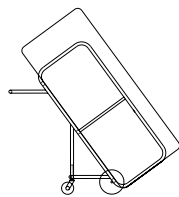

RT  
CART-UPRIGHT  
PART#: CRTRTUBLK2

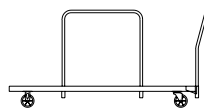

RT  
CART-EDGE  
PART#: CRT18-60EBLK2  
PART#: CRT18-72EBLK2  
PART#: CRT18-96EBLK2

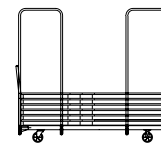

RT  
CART-DOUBLE  
CAPACITY  
PART#: CRT3072DCBLK2  
PART#: CRT3096DCBLK2

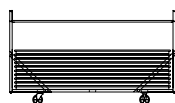

RT  
CART-STACKING\*\*  
PART#: CRTSKRT3072BLK  
PART#: CRTSKRT3096BLK  
PART#: CRTSKRT3672BLK  
PART#: CRTSKRT3696BLK



REVEAL  
CART-EDGE  
PART#: CRTRTCONVEBLK2

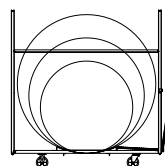

CT  
CART-STACKING\*\*  
PART#: CRTSKCT60BLK  
PART#: CRTSKCT72BLK

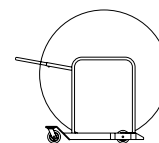

CT  
CART-EDGE NARROW  
CRTCT42-72BLK56  
CT  
CART-EDGE WIDE  
CRTCT42-72BLK26

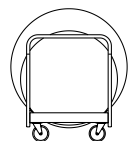

CT  
CART-SMALL  
PART#: CRTCTS30-36BLK2

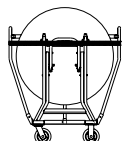

CT  
CART-SMALL X  
PART#: CRT30-36SXBLK2

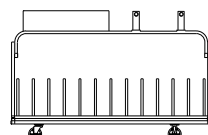

CT/RT  
CART24-KNOCK-DOWN  
PART#: CRTDLBLK2

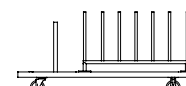

CT/RT  
CART 12-KNOCK-DOWN  
PART#: CRTDLBLK4

CT  
CART-LARGE X  
PART#: CRT42-48LXBLK2

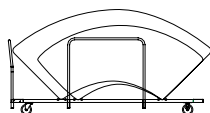

SERPENTINE  
CART-EDGE  
PART#: CRTSERPEBLK2

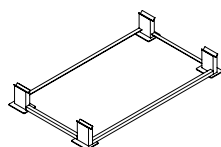

X-BASE-STACKING\*\*  
(HOLDS 3 RT/CT  
STACKING CARTS)  
PART#: XBRT3072BLK  
PART#: XBRT3096BLK  
PART#: XBRT3672BLK  
PART#: XBRT3696BLK  
PART#: XBCT60BLK  
PART#: XBCT72BLK

## RECTANGLE TABLE CARTS / CAPACITY

	<div>RT CART—FLAT (3072)</div>	<div>RT CART—FLAT (3096)</div>	<div>RT CART—FLAT (3672/1872)</div>	<div>RT CART—FLAT (3696/1896)</div>	<div>RT CART—UPRIGHT</div>	<div>RT CART—EDGE (60" LONG)</div>	<div>RT CART—EDGE (72" LONG)</div>	<div>RT CART—EDGE (96" LONG)</div>	<div>RT CART—DOUBLE CAPACITY</div>	<div>RT CART—STACKING (30" WIDE)**</div>	<div>CT/RT CART 24—KNOCK-DOWN</div>	<div>CT/RT CART 12—KNOCK-DOWN</div>	<div>CT CART—SMALL</div>	<div>CT CART—SMALL X</div>	<div>REVEAL CART—EDGE*</div>	
RT 36X96	•	•	•	10	7	•	•	10	•	•	15	•	•	•	•	10
RT 36X72	•	•	10	10	7	•	10	•	•	•	15	•	•	•	•	10
RT 36X36	•	•	•	•	•	•	20	•	•	•	•	24	12	20	9	•
RT 30X96	•	10	•	•	7	•	•	10	20	15	•	•	•	•	•	10
RT 30X84	•	10	•	•	7	•	•	10	•	•	•	•	•	•	•	•
RT 30X72	10	•	•	•	7	•	10	•	20	15	•	•	•	•	•	10
RT 30X60	10	•	•	•	5	7	•	•	•	•	•	•	•	•	•	10
RT 30X48	10	•	•	•	5	7	•	•	•	•	•	•	•	•	•	•
RT 30X30	•	•	•	•	•	20	•	•	•	•	•	24	12	20	9	•
RT 24X96	•	10	•	•	7	•	•	10	•	•	•	•	•	•	•	10
RT 24X84	•	10	•	•	7	•	•	10	•	•	•	•	•	•	•	•
RT 24X72	10	•	•	•	7	•	10	•	•	•	•	•	•	•	•	10
RT 24X60	10	•	•	•	5	7	•	•	•	•	•	•	•	•	•	10
RT 24X48	10	•	•	•	5	10	•	•	•	•	•	•	•	•	•	•
RT 18X96	•	•	•	20	7	•	•	10	•	•	30	•	•	•	•	10
RT 18X84	•	•	•	20	7	•	•	10	•	•	•	•	•	•	•	•
RT 18X72	•	•	20	20	7	•	10	•	•	•	30	•	•	•	•	10
RT 18X60	•	•	20	20	5	7	•	•	•	•	•	•	•	•	•	10

## ROUND/SPECIALTY TABLE CARTS / CAPACITY

	CT CART—STACKING**	X BASE—STACKING**	CT CART—EDGE NARROW	CT CART—EDGE WIDE	CT CART—SMALL	CT CART—SMALL X	CT CART—LARGE X	CT/RT CART 24—KNOCK-DOWN	CT/RT CART 12—KNOCK-DOWN	SERPENTINE CART—EDGE
CT 72"	10	2	6	12	•	•	•	•	•	•
CT 66"	•	•	6	12	•	•	•	•	•	•
CT 60"	10	2	6	12	•	•	•	•	•	•
CT 54"	10	•	6	12	•	•	•	•	•	•
CT 48"	10	•	6	12	•	•	8	•	•	•
CT 42"	•	•	6	12	•	•	8	•	•	•
CT 36"	•	•	•	•	20	9	•	24	12	•
CT 30"	•	•	•	•	20	9	•	24	12	•
CT 24"	•	•	•	•	20	•	•	24	12	•
OT 60X72	•	•	•	•	•	•	•	•	•	•
SERPENTINE TABLES	•	•	•	•	•	•	•	•	•	8

\*REVEAL CART-EDGE ONLY COMPATIBLE WITH REVEAL TABLES. REVEAL TABLES MUST USE REVEAL CART-EDGE.

\*\* STACKING CARTS REQUIRE A FORKLIFT. FOLDING CHAIR CART-STACKING REQUIRES X-BASE STACKING PLATFORM.





**MITYLITE® CONTACT INFORMATION**

**VISIT US ONLINE:**

[WWW.MITYLITE.COM](http://WWW.MITYLITE.COM)

**CALL:**

800.909.8034

801.224.0589

**FAX:**

801.224.0589

**EMAIL:**

[INFO@MITYLITE.COM](mailto:INFO@MITYLITE.COM)

**CORPORATE ADDRESS:**

1301 WEST 400 NORTH  
OREM, UTAH, USA  
84057



MITYLITE.COM

© 2016 MityLite, Inc.